



PFBC

Pacific Foundation
for Blind Children

Annual Report 2013-14



Greetings!

Did you know you can support your Foundation whenever you shop online at Amazon at NO extra cost to you! Such a deal!

The Amazon Smile program lets you pick your favorite non-profit organization and then Amazon donates a portion of your purchase to that organization. Not 100% of Amazon items qualify but the vast majorities do. Simply log on to -> www.smile.amazon.com. Then go to "Your Account" on the right side of the page and then go down to "Change Your Charity". We are listed under "Pacific Foundation for Blind Children".

The only other step you need to take is that whenever you order from Amazon, you need to be on the Amazon Smile page (www.smile.amazon.com) and not the regular Amazon page (www.amazon.com). These pages are identical except for the logos on the upper left side of the pages. You can shop on the Amazon page, load up your cart and then go to the Amazon Smile page to place your orders. Or, you can do what I do and just log onto the Amazon Smile page all the time and do everything from there!

We cannot thank all of our supporters enough for the generosity you have shown over the years. We face new challenges in the coming years with the statewide "Birth to Three" program for blind and visually impaired children and their families coming under the WSSB umbrella. We will outline these challenges and needs in the coming months as they are uncovered. I trust you will continue to support us so we can help with this new challenge and the continuing work of your foundation.

Humbly Yours,

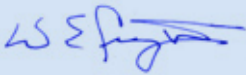

William Craig
Board Chairman

BOARD OF DIRECTORS

Chairman: William E. Craig III

Vice Chair: Jim Kolshinski

Secretary/Treasurer: Janet Kurz

Directors: Suz Hahn, Phyllis Hyatt, Marc Krsul, J.D. Nellor

Ex-officio Board Member: Dr. Dean Stenehjem, WSSB Superintendent

Staff: JaReda Webb, Executive Director



MISSION STATEMENT

Empowering blind and visually impaired youth achieve success.

PURPOSE STATEMENT

Pacific Foundation for Blind Children strives to create awareness about the capacity, ability and specific needs of blind and visually impaired youth by supporting and funding programs that improve the lives of BVI youth and their families.

Dear PFBC Supporters:

Thank you very much for sharing our commitment to the Pacific Foundation for Blind Children this past year. I am very proud of what we have accomplished together. From technology to recreation to orthodontics, we provided funding and assistance to numerous kids throughout the state of Washington and the Pacific Northwest. In this report, we have featured some of the ways we supported blind and visually impaired kids, as well as key volunteers that have selflessly given many hours and donated important resources to our kids and programs. We are so grateful for their dedication and commitment.

PFBC supported recreational sports and art programs to help children become confident, independent and healthy adults. These programs included goal ball teams, powerlifting competitions, tandem bicycling, skiing, summer programs, photography, sculpturing, and music.

Assistive Technology helps blind and visually impaired youth function at a high level in a sighted world. We provided funding for equipment and devices that allow graduates to communicate via email, pay bills, navigate around town, access information, complete reading assignments, write papers and fully participate in their education process.

Several students were able to begin their journey toward brighter smiles and increased confidence due to the support of the Slow & Steady Orthodontics program.

Over the last year, we held several fundraisers which helped raise much needed funds, as well as increase visibility of our organization and its mission. We are very thankful for our new supporters! We also participated in the first ever community-wide online crowd-raiser, "GiveMore 24!" This was very exciting for us. We learned a lot and will be even more prepared next year! Our social media presence is still in its infancy, but we sure to like us on Facebook and follow us on Twitter.

We look forward to the coming year to begin our focus on birth to three year old babies/toddlers in providing support to their families and critical early intervention services. Ensuring that families are connected with such services has proven a critical component in the little ones' ongoing success. We will continue to support initiatives that increase accessibility and usability through online learning options for blind/visually impaired children throughout the Pacific Northwest as well as assistive technology. Your kindness will enable us to move forward with essential programs that benefit blind and visually impaired babies, toddlers and youth.



I'd like to express my heartfelt gratitude for the support that the Pacific Foundation for Blind Children has received. We appreciate your kind generosity and look forward to helping more great kids and babies in the future!

Sincerely yours,

A handwritten signature in black ink that reads "JaReda Webb".

JaReda Webb, Executive Director

Dedicated Volunteers

MOLLIE HANDS started her volunteer career at Washington State School for the Blind September 16, 1973. Every September when school starts you will see Mollie driving up in her hot rod Mustang with a big smile on her face. Mollie has been a mainstay at the school for over forty years helping out with many activities such as outdoor camp, swimming, hiking, overnight cross-country ski trips, sculpting and card making classes, track meets, school carnivals, and speech club.



Taking the mission to heart, every holiday season Mollie gathers pictures of the students enjoying WSSB recreational activities to include in her personal holiday cards, encouraging family and friends to support the Pacific Foundation for Blind Children. PFBC thanks Mollie for her commitment to blind and visually impaired kids and for being a true champion for over forty years to the youth in her community.

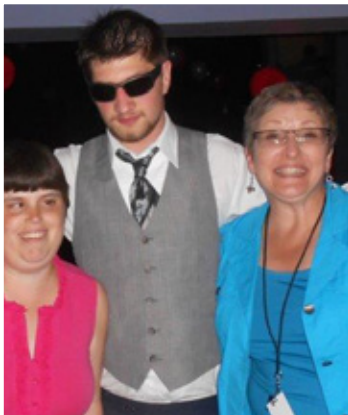

EMILY REGIMBAL started volunteering at WSSB in 2009 proofreading in the Braille Center. She then moved on to coordinating and overseeing games with the students in the recreation center. Emily soon expanded her volunteerism to include coordinating and running the siblings program for the Baby Jamboree, helping her husband Brian establish and create our WSSB history museum, and entertaining students at the Lions' carnival as WSSB's most favorite clown.

Emily has helped with many PFBC events, such as the 3 Grands Concert and Auction, as well as supporting Jump Rope for Heart, and many other students programs. Whether

joining in on the weekly group swim, dancing with students at winter formal or helping with prom, Emily is quick to add laughter and a warm smile. The Pacific Foundation for Blind Children congratulates Emily for receiving the Portland Business Journal's 2013 Small Business CFO of the year award. Thanks, Emily!

Recreation Programs



10 Ways to Give

1

Make a gift online via credit card using our secure giving platform at www.pfbc1.org or arrange a monthly auto payroll deduction or auto credit card pledge directed to Pacific Foundation for Blind Children.

2

Make a gift of cash or check and mail to our office at 2214 E. 13th Street, Vancouver, WA 98661. Checks should be made payable to Pacific Foundation for Blind Children or PFBC.

3

Make a memorial or tribute gift which may be designated in memory or honor of a friend or loved one. The family of the deceased or person honored will be notified of your gift.

4

Register your Fred Meyer customer loyalty card so every time you shop, the Pacific Foundation for Blind Children benefits. Register PFBC as your preferred charity on Amazon Smile. No cost to you and PFBC benefits when you order stuff!

5

Sponsor an event benefiting Pacific Foundation for Blind Children. We hold two events per year, the 3 Grands Concert & Auction and Feel the Music Dinner & Concert.

6

Hold an event or fundraiser with Pacific Foundation for Blind Children as the beneficiary.

7

Make a bequest by will or revocable living trust for a specific amount or a percentage of your total estate. Bequest gifts ensure your legacy of support continue on.

8

Make a gift of securities. Gifts of appreciated stocks, bonds or mutual funds may provide special tax advantages.

9

Make a gift of life insurance by naming the Pacific Foundation for Blind Children as the beneficiary of a policy. As with planning, this gift may be tax deductible.

10

Make a gift-in-kind, which is a gift of tangible personal property, such as artwork, special library collections, furnishings and real estate.

Success Stories

ALICIA

Alicia has been blind since birth but doesn't let her blindness hold her back or serve as an excuse for not meeting challenges head on. She has an incredible work ethic, maintaining her studies while holding a part time job during her senior year of high school at Washington School for the Blind. She got herself to and from work every day after school navigating public transportation. As she was nearing her graduation, it was apparent Alicia had the potential for higher education and she was very excited to attend college. Alicia had access to a BrailleNote device during high school and would need the expensive technology to take notes in class, complete assignments, and communicate electronically.

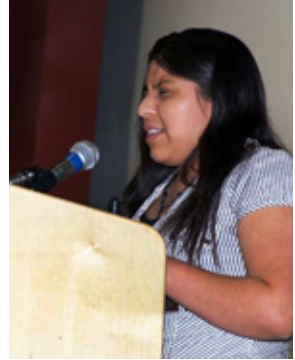

Alicia's enthusiasm was clouded by the financial challenge of affording the equipment she needed to attend college. She applied for a grant from the foundation, and because of kind donors like you, the Pacific Foundation for Blind Children had the funds to cover her request. Alicia continues to attend community college and is doing great.

DEWALD

Dewald is a totally blind young man and recent graduate of piano tuning school. He is from South Africa, and came to the U.S. specifically to attend the piano tuning school. He is a very dedicated student and graduated the program with flying colors.

Following graduation, Dewald had dreams of starting his own piano tuning business and supporting himself. During his final year of the program, he applied for a grant for a Braille communication device to enable him to operate his future business and maintain his independence. Since Dewald is a non-citizen, he was not eligible for much outside assistance. The Pacific Foundation for Blind Children partnered with a few sponsors and happily fulfilled his request. Dewald is now launching his career as a piano tuner and we are sure he will go on to be a great success.

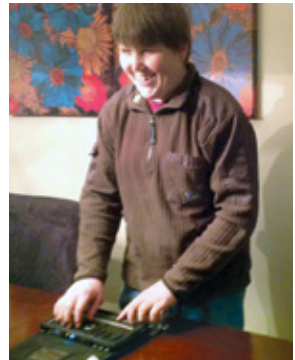

Larry Holzman

THE SLOW & STEADY ORTHODONTICS PROGRAM is grant program offered through the Pacific Foundation for Blind Children. This program began in 2008 with a sizeable donation from one of our volunteers, Larry Holzman, and the Holzman Foundation. Larry is a longtime volunteer captain for the tandem cycling program at WSSB. A few years ago, he noticed some of the kids could benefit from orthodontia, but due to financial circumstances, braces were out of reach for these kids. Larry decided to work with PFBC to set up a fund that would help students get braces.

So far the Slow & Steady Orthodontics Program has helped 13 kids get the orthodontic work they need to improve their smiles, increasing their self-esteem, and helping them become more confident young adults. Thank you, Larry, for your commitment to blind and visually impaired youth!

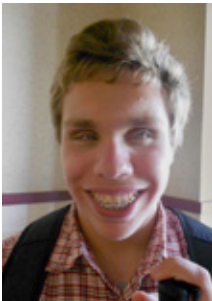
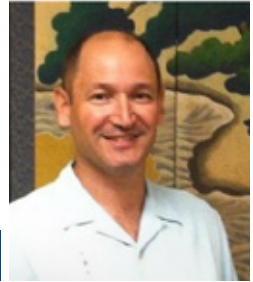

Orthodontic grant recipients, Erica and Nathaniel;
Larry Holzman in action on tandem bike.

Mark Matthias

MARK MATTHIAS and his team at **Beaches Restaurant and Bar** have been helping local schools and children's charities since 1996 when the Beaches Charity Fund was established. The Pacific Foundation for Blind Children has benefitted greatly from Mark's generosity over the years and we are so appreciative. Beaches has provided the meals and catering services for many PFBC fundraising events ensuring their success. Beaches has also supported the Washington School for the Blind by donating dinners to students for Prom and also through direct volunteer involvement.

Mark's amazing commitment to his community earned him the 2014 Outstanding Volunteer Fundraiser Award from the Association of Fundraising Professionals Oregon and SW Washington Chapter and also the 2008 Clark County First Citizen Award from the Community Foundation of Southwest Washington. He has been recognized for motivating others to give, selflessly committing time, energy and resources, and providing leadership for the successful solicitation of donations.

Currently, Mark is pushing his team to reach a \$2 million fundraising milestone in 2015, a year ahead of schedule. We would like to thank Mark for everything he has done for us and his wonderful, huge heart!

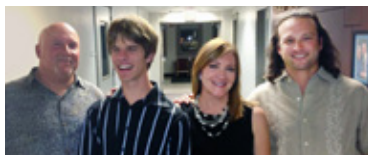

Thanks to our kind donors

Adna Lions Club
Airway Heights Lions Club
Akagi, Elaine
Allergan Foundation
AMD Foundation
Amundson, Bev
Anderson, Al
Anderson, Timothy
Baeon, Nancy
Baker Living Trust
Baker, Nicholas
Bang, Sarah
Bannan, John
Barber, David and Linda
Barrett, Penny
Bartel, Larry and Susan
Benito, Diana
Benke, Lorraine
Bennett, Jeanne
Benzel, Mike
Bernhardt, Bob and Karen
Bernheimer, Richard
Berry, Stephen and Colleen
Bickford, James
Bicknell, Michael
Bishop, Kelly
Blankenship, Leland
Blehm, Ron
Blodgett, Edward and Theresa
Borowski, Ann
Bortniak, Joanne
Breckons, Danya
Briggs, John and Cherie
Brothers, Roy
Brown, Philip and Speer, Cheryl
Brown, Tim and Jenni
Bryan, Patti
Burger, Leslie M
Butler, Jeff
Cainion, Regina Davis
Campbell, S.
Cannard, Don and Sue
Capeloto, Kim and Lisa
Carlson, Ralph and Donna
Casey, Maureen
Cassidy, Daniel and Barbara
Cheney, Dave
Clyde, Marian, and Ralph
Doggett
Coats, Ozzie
Cole, Rodney and Karen
Combined Fund Drive/State Of
Washington
Condon, Robert and Marilyn
Cook, Michael and MaryAnn
Cookson, David and Diane
Cookson, Terry
Cooper, Michael and Susan
Craig, William
Davidson, Drew
Davis, Ryan
Deffinbaugh, Glenn and Alice
Defreitas, Matt and Yvonne
Deierling, Dale and Dell

DeLyria, Cheri
Doan, Brian
Duty, Jim and Pat
Edwall, Deborah
Eiseman, Ron
Eisman, Ron
Employees Community Fund of
the Boeing Trust
Erickson, Michael and Linda
Everett Central Lions Club
Farrell, Robert
Fay, Mary
Feinsmith, Jason
Fernandez, Adrienne
Fethke, Mary Ann
Figenshow, Knute
Fink, Robert
Fischer Heiman, Wendy
Fisher, John
Fitts, Annabelle
Foo, Donna
Ford, Bob and Susan
Ford, Virgil and Donna
Fort Vancouver Lions Club
Foster, Cindy
Fox, Karen
Gallegos, Thomas
Garrison, Roy and Gloria
Gellally, Beth
Getch, Greg
Gibney Family Foundation
Gilbert, Susan
Gilligan, Bonnie
Glisson, Donald F
Gouger, Gary
Graebner, Margie
Graham, Ron
Greater Tacoma Community
Foundation
Greater Wenatchee Sunrise
Lions Club
Gregerson Family Fund
Gregerson, Alf
Hahn, Jeff and Suz
Ham, Debra
Hands, Mollie
Hands, Richard and Rosemary
Harding, Ralph and Nancy
Harwood, Lucille
Helgerson, Ole
Henry, Billy
Hewitt, Ed and Jeanette
Hillberg Estate
Hill, Margaret
Hinds, Charles and Lynda
Hinds, David and Ellen
Hoeffner, Jim
Hoffman, Raymond and Marcia
Hoheisel, Riley
Holzman Foundation Inc.
Holzman, Larry
Horner, Kenneth
Horsley, James
Horsley, Thomas

Huenergardt, Lela
Hughes, Lori
Hunter, Michael and Mary
Hutchins, Jim and Linda
Hyatt, Bob and Phyllis
iQ Credit Union
Isaacson, Jeannette
Jack, Chester
Jagelski, Barbara
Johnson, Ada and Everett
(Charitable Trust)
Johnson, Dr. Charles and
Marleen (Fund)
Johnson, Errol and Ginger
Johnson, Fred and Crystal
Johnson, Marleen
Johnson, Rennie and Doris
Jones, Margery (Charitable Trust)
Kaiser, Melissa
Kalama Lions Club
Karabay, Sylvia
Katyal, Sandeep
Kepenes, Jean Ann
Key Peninsula Lions Club
Knight, Bob
Kolshinski, Jim and Charlayne
Kosterow, Don
Kroger (Fred Meyer Community
Fund)
Krsul, John and Betsy
Krsul, Marc and Julie
Krusinski, Bill and Darcy
Kurz, Fred and Janet
LaChapelle, Danette
Lambert, Jean
Landau, Mike
Landers, Dean and Carlene
Langan, Sarah
Langley, Jennifer
Lansverk, Duane and Peggy
Larson, Lars and Georgia
Lawton, Leticia
Ledbetter, DeWayne
Leger, Len and Jennifer
Leise, Judy Edwards
Lewis, John and Bunny
Longview Pioneer Lions Club
Louderback, June
Lovelady, Andrea
Lowry, Steve
Lynch, Ed
Maddock, Bonnie
Malane, Michael Daniel
Malin, Richard and Joyce
Martinez, Leticia
Mathieu, John and Jamie
McCall, Merritt and Carolyn
McKibbin, John and Nancy
McNary, Helen
Meservey, Bud and Janet
Michaelis, Roger and Teresa
Michielsen, Hans
Miller, Rosalind
Mitchell, Michael

Moran, Boni
Morrison, Kathleen
Mowry, Karen
Mulligan, Chuck and Diana
Mulvihill, Lyn
Neal, Henry
Neill, Bobbi
Nelson, Charles
Nelson, Kathy
Nguyen, Tuan
North River Racing
Norwood, Jean E
Nozel, Jack and
Roberge-Nozel, Donna
Nutter, Jerry and Renee
Ogden, Dan and Val
Oliva, Steve and Jan
Olson, Theresa
Omniun Promotions and Events
Orban, George and Elise
Osborne, Jeff and Pam
Parsons, Sherry
Paxton, Lindsay
Perkel, Steven
Perkins School For The Blind
Perry, Tim and Sherry
Phillips, Colleen
Phillips, Steven
Pierce, Robert
Pinner, Kaitlyn
Pinner, Michele
Pinner, Randy and Deena
Portland Suburban Alumnae
Chapter of Delta Gamma
Potts, Dick and Sandy
Pudlitzke, Jon
Rainey, June
Rainey, Steve and Leslie
Rathvon McCarter, Lois
Reade, William
Redmond Lions Club
Regimbal, Brian and Emily
Reid, Kathleen A
Reinhardt, Steven and Diana
Ridgefield Lions Club
Rifkin, Martin
Riley, John and Shirley
Robbel, Suzanne
Robert and Sherry Rusunen
Robert Mulligan Company, Inc
Roberts, Don
Roberts, Kristina
Robertson, Howard and Nadine
Rocks, Kathy and Tom
Rockwell, Kasey
Rosenbaum, Pete and Rachel
Rudi, Michele
Ruffini, Donald and Joann
Ruzek, Robin
Salva, Ivan
Schmauder, Ken
Schneider, Kimberly and Barbara
Schreiber, Brazel
Schulz, Michelle
Selby, Jim and Betty
Serviss, Ken and June
Sevin, Wanda

Seymour, Steven and Gail
Sheldrick, Janet
Shen, Tueng
Smith, Brian
Smith, Dave and Ceci
Smith, Emily
Smith, Rick and Barbara
Smith, Tony
Snook, Ed and Jeanne
Snyder, DeEtte
Souza, Scott and Connie
Sparling, Ed
Spokane SPD Lions
Spokane SPD Lions Club
Stanton, William
Stenehjem, Dean and Susan
Stenehjem, Eric
Stevenson, James and Susan
Stirling, John
Strahan, Elson
Straight, Walter and Priscilla
Stroh, Juanita
Stuart, Joel and Kristin
Sturm, Cole
Sugarman, Stanley
Sutfin, Terry
Sutherland, Robert
Tate, Kerry
Taylor, Mark and Ellen
Taylor, Sandi
Tingley, Barry and Helen
Tolar, Robert
Toppensish Lions Club
Toppings, Linda
Tracey, Rob and Barbara
Traverse, Abigail Veele
Traverse, Kim and Mary
Uche, Florence
Ulrich, John
United Way Of The Columbia-
Willamette
Van Fleet, Ron
VandeVenter, Gary and Patsy
Vaughn, Sharon
Veca, Janice
VistaRocks4Charity
Vitek, Clark
Volk, Paul
Wahkiakum Lions Club
Walling, Robert and Doris
Warner, Larry
Waterman, Marylou
Watters, Bill and Vivian
Webb, JaReda
Webb, Reda
Wenatchee Central Lions Club
Wenatchee Valley Lions Club
West Richland Red Mountain
Lions Club
West, Andrew
West, Jim
Westbrook, Beverly
Weston, Sandra
Whareham, Bob and Verdella
Whisler, Liz
White, Charles and Katherine
White, Richard

Whitson, Greg and Carla Jo
Willapa Harbor Lions Club
Williamson, Rob and Kirsten
Willis, Mary
Wilson, Yolanda
Wodaeye, Allene
Wong, Rossana
Wood, Lynda
Woolsey, Frances M
Woolsey, Robert
Word, Stephanie
WSSB Staff and Educators
Wyffels, Willy and Peg
Yakima Lions Club
Zerby, Elten and Paula
Zillah Lions Club
Zimmerli, Miranda

CORPORATE EVENT SPONSORS

Beaches Restaurant & Bar
Bemis Foundation
Cellar 55
Classic Pianos
DESI Telephone Labels
Fibre Federal Credit Union
First Tech Federal Credit Union
iQ Credit Union
Jefferson County Council Of
The Blind
John Bannan
KMR Group Foundation
Lighthouse for the Blind
OnPoint Community Credit
Union
Riverview Community Bank
Ruth Schuman Charitable Trust
Shanahans Pub
Washington Council Of The
Blind

EVENT TABLE SPONSORS

Phyllis Hyatt
Jim Kolshinski
Marc Krsul
Janet Kurz
John McKibbin
JD Nellor
Shanahan's Pub & Grill
Ed Snook
Dean Stenehjem
JaReda Webb

HONORARIUM/MEMORIAL GIFTS

Dr. Roy Brothers
Mollie Hands
JMD
Doris Springer Johnson
Charles Quigley
Ron Rapchik
Agnes Sype
Nancy Udine

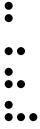

PFBC Pacific Foundation
for Blind Children

2214 E. 13th Street
Vancouver, WA 98661